

REQUEST FOR REZONING APPLICATION

Name of Applicant: Ronnie McGinness
Property Address: County road 166 Oxford MS
Phone Number: 6623803793 Email Address: rpmj78@msn.com
Current Zoning District: INDUSTRIAL PARK

Please select the type of amendment requested

(1) Amendment to the text (2) Amendment to the Official Zoning Map

(Please circle YES or NO)

DOES THE PROPERTY HAVE RESTRICTIVE COVENANTS? YES NO

(If YES, please attach a copy of restrictive covenants)

HAS THERE BEEN A PREVIOUS REQUEST FOR ANY ZONING ACTIONS AT THIS PROPERTY BEFORE?

YES NO (If YES, please attach a copy of all decisions made by the Planning Commission and Board of Supervisors)

Requirements of Applicant:

1. Letter stating reason for requested zoning action
2. Copy of the written legal description
3. Site plan of property *(must be in accordance the Lafayette County Subdivision Regulations)*

Criteria for Rezoning: (Section 2406.03- Zoning Ordinance)

- A. That there was a mistake in the original zoning. "Mistake" in this context shall refer to a clerical or administrative error, such as a mistake of draftsmanship on the Official Zoning Map or incorrectly reflecting the Board of Supervisors' decision in the minutes. "Mistake" does not mean that the Board of Supervisors made a mistake in judgment in their prior zoning, such as not realizing the full import of the zoning classification or mistakenly placing the property in one classification when the evidence indicated that another would have been more appropriate.
- B. That the character of the neighborhood has changed to such an extent as to justify reclassification, and that there is a public need for the rezoning.

Applicant shall be present at the Planning Commission meeting. Documents shall be submitted thirty (30) days prior to the Planning Commission meeting. **Applicant is responsible for complying with all applicable requirements of the Zoning Ordinance.**

By signing this application, it is understood that permission is given to the Zoning Administrator to have a sign erected on subject property, given notice to the public that said property is being considered for rezoning.

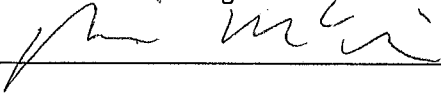
Signature

12/28/25
Date

To the Lafayette County Board of Supervisors,

My name is Ronnie McGinness. I have lived at 329 Wishing Tree Lane since 2008. I am applying to re-zone the unoccupied lots at cr166 from I-2 Heavy Industrial to I-1 Light Industrial. Since the creation of the I-2 Heavy Industrial zone at cr 166, the County Board has zoned the residential communities of Quail Creek, White Tail Landing, Twelve Oaks, Northpointe, Oxmoor, Briarwood, the Gables, Oakmont, and Fieldstone Farms. The Regents School was permitted to move down the hill on top of Berry Branch, 1 mile downstream from the cr166 Heavy Industrial zone. A Montessori school is located with 1.2 miles of the cr166 Heavy Industrial zone. More than 6,000 residents of Lafayette County now live within 2 miles.

I have an online petition with more than 500 signatures to rezone cr166. I will provide the board with a roll of signatories upon request.

Therefore, under Section 2406.03 of the Lafayette County Zoning Ordinance, the character of the area has changed dramatically to Residential. I am applying the following zones be rezoned to I-1 Industrial Light, with exceptions to current businesses with existing structures in operation.

Parcel id#: 133-08-001.01 ; 133-08-001.02 ; 133-05-024.00 .

A handwritten signature in black ink, appearing to read 'R. McGinness', written in a cursive style.

Ronnie McGinness
Senior Lecturer of Economics
329 Wishing Tree LN
Oxford, MS 38655
662-380-3793
rpmjr78@msn.com

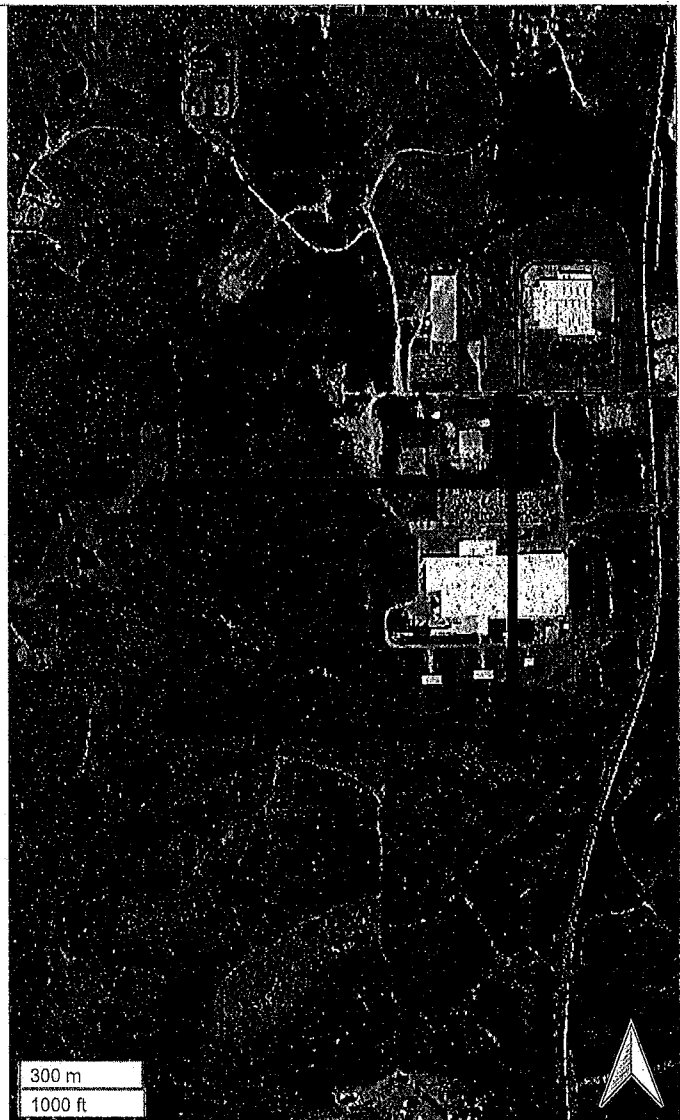
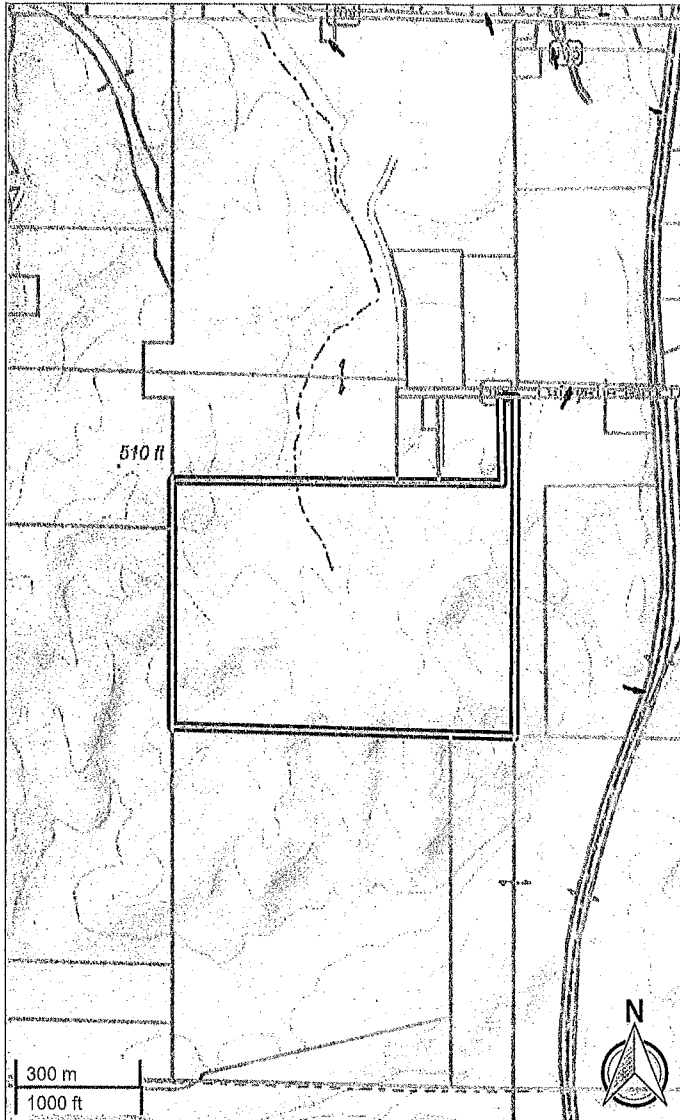

Lafayette County, MS

Lafayette County online map access is provided as a public service, as is, as available and without warranties, expressed or implied. Content published on this website is for informational purposes only, and is not intended to constitute a legal record nor should it be substituted for the advice or services of a licensed professional. Parcel map information is prepared for the inventory of real property found within County jurisdiction and is compiled from recorded deeds, plats, and other public documents in accordance with Land Records Technical Specifications for Base, Cadastral and Digital Mapping Systems. Users are hereby notified that the aforementioned public record sources should be consulted for verification of information. With limited exception, data available on this website originates from Lafayette County Land Records GIS and is maintained for the internal use of the County. This County and the Website Provider disclaim all responsibility and legal liability for the content published on this website. The user agrees that the County and its assigns shall be held harmless from all actions, claims, damages or judgments arising out of the use of County data.



Tax Assessor/Collector
300 N. Lamar Boulevard # 103
Oxford, MS 38655
(662) 234-5562

Date Printed: 12/29/2025

PPIN:	33880
PARCEL_ID:	133-08-001.01
OWNERNAME:	LAFAYETTE CO ECONOMIC DEV DISTRICT
ADDRESS1:	ATTN: OLIN CORP (TAX DEPT)
ADDRESS2:	190 CARONDELET PLAZA STE 1530
ADDRESS3:	
CITY:	CLAYTON
STATE:	MO
ZIP:	63105
SECTION:	08
TOWNSHIP:	08
RANGE:	03
LEGAL1:	PT NE1/4
LEGAL2:	*WINCHESTER CENTERFIRE OPERATIONS*
LEGAL3:	*NEW FACILITY 2012*
TAX_DIST:	3030
REGION:	UCP
CULT_AC1:	0
CULT_AC2:	42.73
UNCULT_AC1:	0
UNCULT_AC2:	72.27
CULT_VAL1:	0
CULT_VAL2:	5340
LAND_VAL:	610540
IMP_VAL1:	0
IMP_VAL2:	22371260
TOTALVALUE:	22981800
EXEMPT_COD:	0
HOMESTEAD:	
SITUS_ADDR:	33 CR 166 (63% OF BLDG HERE)

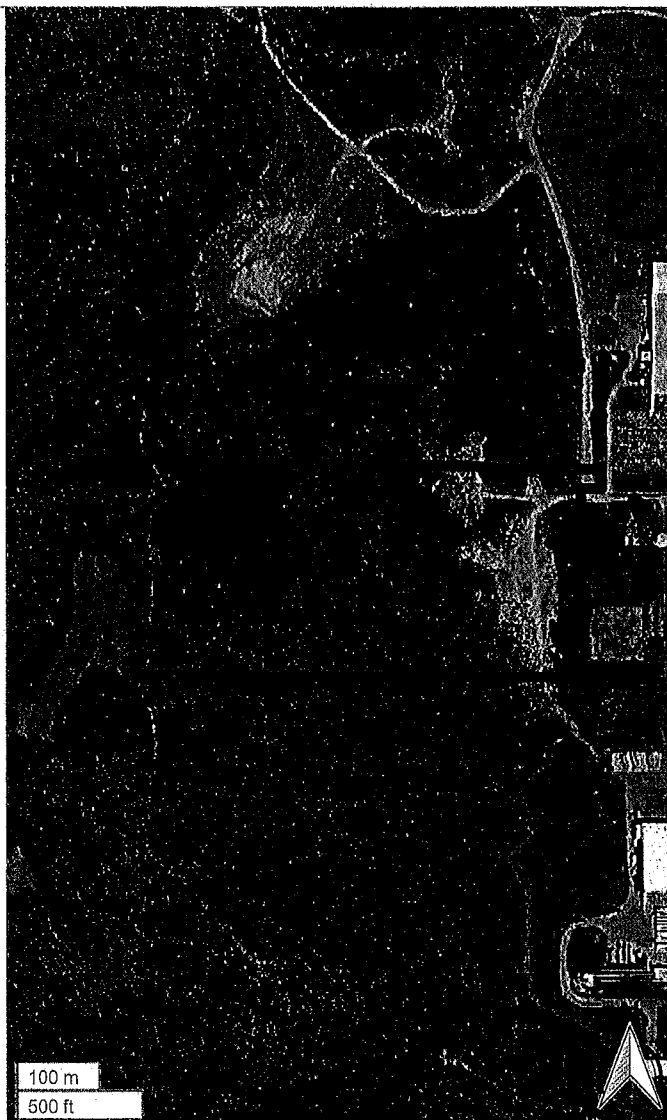
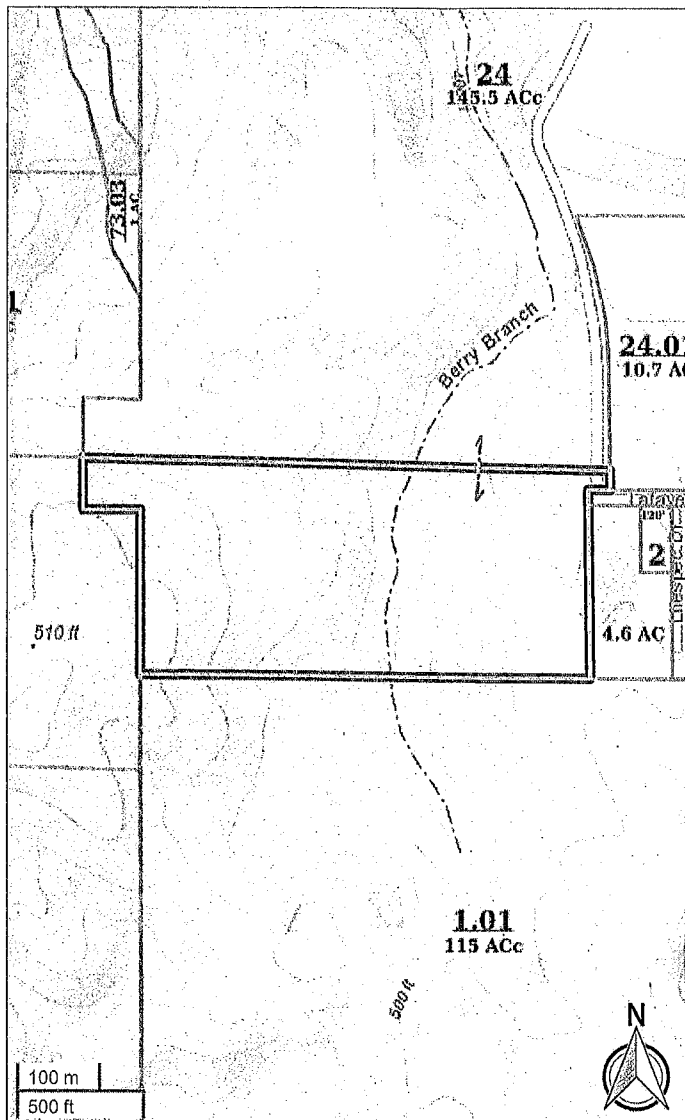

Lafayette County, MS

Lafayette County online map access is provided as a public service, as is, as available and without warranties, expressed or implied. Content published on this website is for informational purposes only, and is not intended to constitute a legal record nor should it be substituted for the advice or services of a licensed professional. Parcel map information is prepared for the inventory of real property found within County jurisdiction and is compiled from recorded deeds, plats, and other public documents in accordance with Land Records Technical Specifications for Base, Cadastral and Digital Mapping Systems. Users are hereby notified that the aforementioned public record sources should be consulted for verification of information. With limited exception, data available on this website originates from Lafayette County Land Records GIS and is maintained for the internal use of the County. This County and the Website Provider disclaim all responsibility and legal liability for the content published on this website. The user agrees that the County and its Assigns shall be held harmless from all actions, claims, damages or judgments arising out of the use of County data.



Tax Assessor/Collector
300 N. Lamar Boulevard # 103
Oxford, MS 38655
(662) 234-5562

Date Printed: 12/29/2025

PPIN:	33881
PARCEL_ID:	133-08-001.02
OWNERNAME:	LAFAYETTE COUNTY
ADDRESS1:	LAFAYETTE CO COURTHOUSE
ADDRESS2:	
ADDRESS3:	
CITY:	OXFORD
STATE:	MS
ZIP:	38655
SECTION:	08
TOWNSHIP:	08
RANGE:	03
LEGAL1:	PT N1/2 NE1/4 & PT NE1/4 NE1/4
LEGAL2:	NW1/4
LEGAL3:	
TAX_DIST:	3030
REGION:	UCP
CULT_AC1:	0
CULT_AC2:	6.57
UNCULT_AC1:	0
UNCULT_AC2:	26.43
CULT_VAL1:	0
CULT_VAL2:	820
LAND_VAL:	5080
IMP_VAL1:	0
IMP_VAL2:	0
TOTALVALUE:	5080
EXEMPT_COD:	16
HOMESTEAD:	
SITUS_ADDR:	0

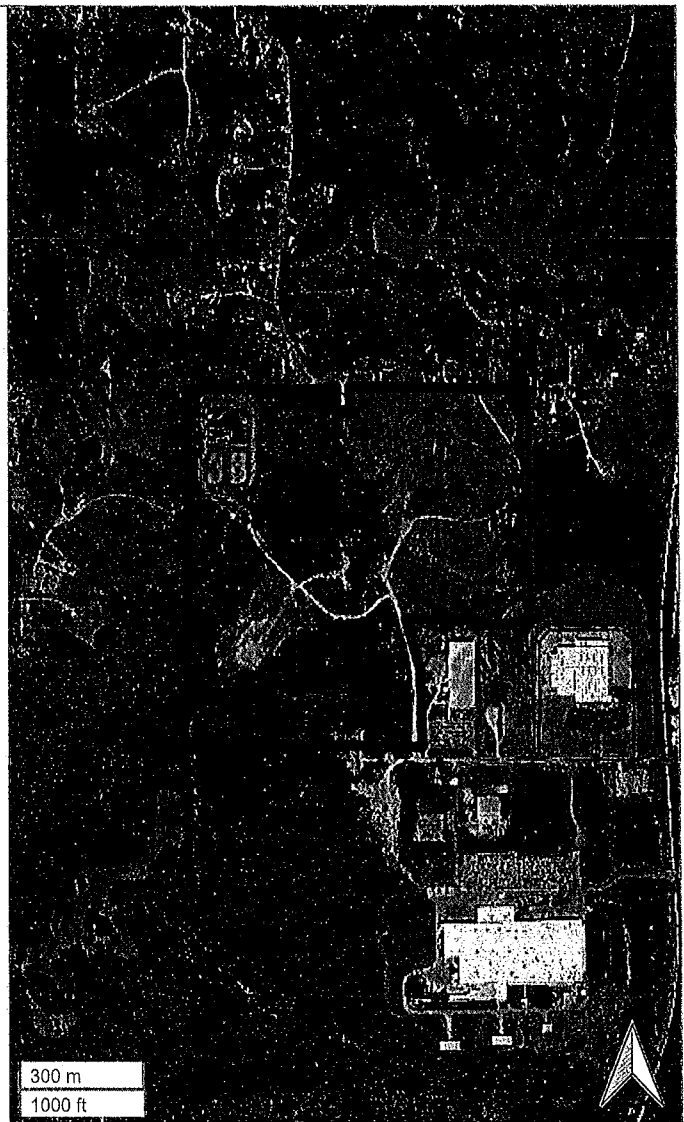
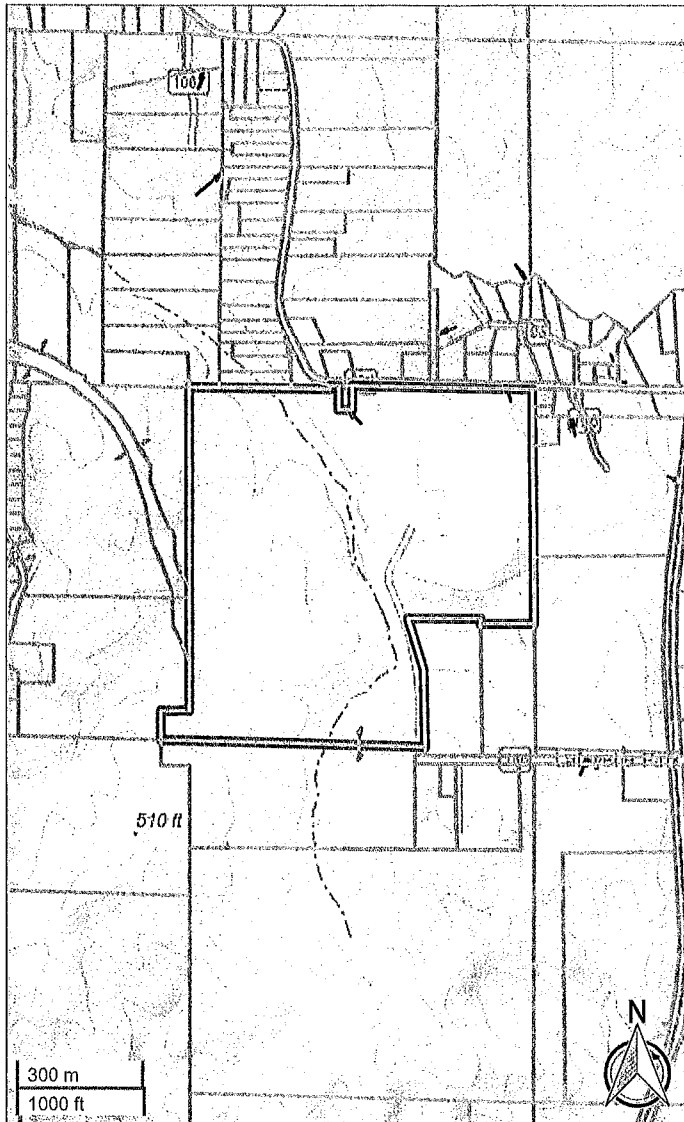

Lafayette County, MS

Lafayette County online map access is provided as a public service, as is, as available and without warranties, expressed or implied. Content published on this website is for informational purposes only, and is not intended to constitute a legal record nor should it be substituted for the advice or services of a licensed professional. Parcel map information is prepared for the inventory of real property found within County jurisdiction and is compiled from recorded deeds, plats, and other public documents in accordance with Land Records Technical Specifications for Base, Cadastral and Digital Mapping Systems. Users are hereby notified that the aforementioned public record sources should be consulted for verification of information. With limited exception, data available on this website originates from Lafayette County Land Records GIS and is maintained for the internal use of the County. This County and the Website Provider disclaim all responsibility and legal liability for the content published on this website. The user agrees that the County and its assigns shall be held harmless from all actions, claims, damages or judgments arising out of the use of County data.



Tax Assessor/Collector
300 N. Lamar Boulevard # 103
Oxford, MS 38655
(662) 234-5562

Date Printed: 12/29/2025

PPIN:	3976
PARCEL_ID:	133-05-024.00
OWNERNAME:	LAFAYETTE COUNTY
ADDRESS1:	LAFAYETTE CO COURTHOUSE
ADDRESS2:	
ADDRESS3:	
CITY:	OXFORD
STATE:	MS
ZIP:	38655
SECTION:	05
TOWNSHIP:	08
RANGE:	03
LEGAL1:	PT SE1/4 & SE COR SW1/4 (ECONOMIC
LEGAL2:	DEV BUILDINGS)
LEGAL3:	
TAX_DIST:	3030
REGION:	UCP
CULT_AC1:	0
CULT_AC2:	67.36
UNCULT_AC1:	0
UNCULT_AC2:	78.14
CULT_VAL1:	0
CULT_VAL2:	11960
LAND_VAL:	24540
IMP_VAL1:	0
IMP_VAL2:	0
TOTALVALUE:	24540
EXEMPT_COD:	16
HOMESTEAD:	
SITUS_ADDR:	0 CR 166

To the Board of Supervisors,

I would like to present this petition of Lafayette County residents who signed the petition at change.org. As of this writing, the total number of signatures is 615. 491 were signatures made inside of Lafayette County. I was able to retrieve the addresses of 459 Oxford residents who signed the petition. The difference (491-459=32) are signatories with more difficult addresses to find, such as athletic coaches employed by the University.

Out of the 459 residents, you will find doctors, professors, teachers, realtors, entrepreneurs, nurses, coaches, engineers, therapists, developers, lawyers, campus employees of every type, preachers, veterans, a former congressman, supporters of the Magnolia Montessori school, many retired persons, at least 1 employee of Olin Winchester, and supporters of the Regents school system.

We respectfully petition the Board to reclassify the unoccupied and unimproved parcels situated on CR 166 from I-2 (Heavy Industrial) to I-1 (Light Industrial). This request is predicated on a significant and material change in the character of the immediate vicinity. Specifically, the area has transitioned into a dense residential corridor, further evidenced by the recent establishment of the Regents School infrastructure 1 mile downstream of a Heavy Industrial zone.

I attached the text of the petition signed by 491 residents and a list of their names and addresses. I retrieved 459 addresses through simple Google searches. The petition was not changed or edited in any way.

From all of the Lafayette County residents that signed the petition, thank you for your consideration.

 1/3/26

Ronnie McGinness
Senior Lecturer of Economics
329 Wishing Tree LN
662-380-3793
rpmjr78@msn.com

The Issue

Since the establishment of the Heavy Industry zone (I-2) on Industrial Park in 1985, the Lafayette County Board of Supervisors has continued to allow residential development around this area. Over the years, they have authorized zoning changes to Light Residential (R-1) and Medium Residential (R-2), resulting in an influx of new homes being constructed. This has caused a significant population increase, with approximately 2,000 homes now accommodating around 6,000 residents within just a two-mile radius of the Heavy Industry zone.

While growth and development are essential for a thriving community, the proximity of these significant residential areas to the Heavy Industry zone poses potential hazards and inconveniences for residents. Heavy industries often come with pollution concerns, noise issues, and increased traffic, all of which can negatively affect quality of life. Now, the proposal for an asphalt plant to be established in this area threatens to exacerbate these problems.

The current zoning policies which allow such developments are outdated in this context. These policies do not reflect the massive residential growth around the Industrial Park, nor do they consider the impact on the environment and the health of the community. It is crucial that we prioritize the wellbeing of our residents by ensuring that our zoning laws align with current realities and future growth plans.

I urge the Lafayette County Board of Supervisors to rezone the unoccupied lots on Industrial Park and County Road #166 from Heavy Industrial (I-2) to Light Industrial (I-1). This change would prevent the establishment of new heavy industrial projects, such as the proposed asphalt plant, that are inappropriate for this increasingly residential area. By doing so, we can protect local families, preserve our environment, and promote a healthier, more balanced community development.

Please join me in calling on the Lafayette County Board of Supervisors to act responsibly and prioritize the needs of its residents by signing this petition. Let's protect our community's health and way of life by supporting this rezoning initiative.

Name	Address	City	State	Postal Cod	Signed On
1 Ronnie McGinness	329 Wishing Tree LN	University,	MS	38677	12/23/2025
2 Aaron Swanson	715 Savannah Dr	Oxford	MS	38655	12/23/2025
3 Abdo Alu	1438 N Lamar Blvd	Oxford	MS	38655	12/23/2025
4 Aja CABRAL	504 Northpointe Loop	Oxford	MS	38655	12/23/2025
5 Amanda deVera	140 Oxmoor Ridge	Oxford	MS	38655	12/23/2025
6 Amanda Sullivan	Oxmoor Ridge	Oxford	MS	38655	12/23/2025
7 Amanda Warrington	420 Northpointe Lake Dr	Oxford	MS	38655	12/23/2025
8 Amanda Winburn	1210 Westbrook Avenue	Oxford	MS	38655	12/23/2025
9 Amy Hartley	420 Northpointe Lake Dr	Oxford	MS	38655	12/23/2025
10 Amy Pieralisi	405 Elizabeth Ct	Oxford	MS	38655	12/23/2025
11 Amy Schumacher-Rutherford	1160 E Wells Gate Dr	Oxford	MS	38655	12/23/2025
12 Andrew Martin	144 Oxmoor Rdg	Oxford	MS	38655	12/23/2025
13 Ann Whitaker	806 Prairie View Rd	Oxford	MS	38655	12/23/2025
14 Anna Sullivan	111 Edgewood Blvd	Oxford	MS	38655	12/23/2025
15 Anne Rhodes	771 Nottingham Driv,	Oxford	MS	38655	12/23/2025
16 Antonia Eliason	3089 Davis Dr	Oxford	MS	38655	12/23/2025
17 April Wootten	1511 Wilkes Ave	Oxford	MS	38655	12/23/2025
18 Beth Lyon	712 Savannah Dr	Oxford	MS	38655	12/23/2025
19 Brian Flint	800 College Hill Rd	Oxford	MS	38655	12/23/2025
20 Bronwyn Parker	157 Oxmoor Rdg	Oxford	MS	38655	12/23/2025
21 Brook Breeding	129 Cedar Hill Drv	Oxford	MS	38655	12/23/2025
22 Carter Haines	1011 Whitetail Dr	Oxford	MS	38655	12/23/2025
23 Catherine Sandy	7010 Ashton Loop	Oxford	MS	38655	12/23/2025
24 Catherine Smith	123 Victory Hill Ln	Oxford	MS	38655	12/23/2025
25 Catherine Williams	404 Galleria Dr	Oxford	MS	38655	12/23/2025
26 Christina Garton	1830 Atlanta Ave	Oxford	MS	38655	12/23/2025
27 Christy Coker	98 County Road 1032	Oxford	MS	38655	12/23/2025
28 Christy Holley	1408 Melanie Dr	Oxford	MS	38655	12/23/2025
29 Constance Hay	301 Wellington Ct	Oxford	MS	38655	12/23/2025
30 Cynthia Johnson	425 Northpointe Lake Dr	Oxford	MS	38655	12/23/2025
31 Danielle King	111 Oxmoor Ridge	Oxford	MS	38655	12/23/2025
32 Dasha McGinness	329 Wishing Tree LN	Oxford	MS	38655	12/23/2025
33 David Josey	657 Centerpointe Cv	Oxford	MS	38655	12/23/2025
34 David Robison	744 Hurricane Ln	Oxford	MS	38655	12/23/2025
35 Deborah Lemmons	600 McElroy Dr Apt 82	Oxford	MS	38655	12/23/2025
36 Derrick Layton	711 Savannah Dr	Oxford	MS	38655	12/23/2025
37 Diane Tredway	1086 Briarwood Dr	Oxford	MS	38655	12/23/2025
38 Donald Cox	202 Northpointe Blvd	Oxford	MS	38655	12/23/2025
39 Doug Davis	26 County Road 471	Oxford	MS	38655	12/23/2025
40 Douglas Odom	1020 Idyllwild Dr	Oxford	MS	38655	12/23/2025
41 Dr. Joseph Kordsmeier	109 OXMOOR RIDGE.	Oxford	MS	38655	12/23/2025
42 Emily Kwas	1241 Westbrook Ave,	Oxford	MS	38655	12/23/2025
43 Emily Styles	400 Elizabeth Ct	Oxford	MS	38655	12/23/2025
44 Fair Berg	663 Centerpointe Cove	Oxford	MS	38655	12/23/2025
45 Ferris McGuire	405 Elizabeth Court	Oxford	MS	38655	12/23/2025
46 Flyn Flesher	301 Woodland Hills Dr	Oxford	MS	38655	12/23/2025

47	Gary Jenkins	1033 Fieldstone Ln	Oxford	MS	38655	12/23/2025
48	George Gates	147 Oxmoor Rdg	Oxford	MS	38655	12/23/2025
49	Glynna McKendree	112 Quail Creek Drive	Oxford	MS	38655	12/23/2025
50	Greg Johnson	39 County Road 103	Oxford	MS	38655	12/23/2025
51	Heather Houghton	709 Savannah Dr	Oxford	MS	38655	12/23/2025
52	Ísis da Costa Arantes	30 Private Road 1034	Oxford	MS	38655	12/23/2025
53	Jackie Sammons		Oxford	MS	38655	12/23/2025
54	Jacob Najjar	203B Carrier Hall (work)	Oxford	MS	38655	12/23/2025
55	James Miller	214 Wishing Tree Ln,	Oxford	MS	38655	12/23/2025
56	James Warrington	101 Farm View Drive	Oxford	MS	38655	12/23/2025
57	Jamie Stacy	117 Northpointe Dr	Oxford	MS	38655	12/23/2025
58	Jason Brooks	119 Oxmoor Rdg	Oxford	MS	38655	12/23/2025
59	Jason Sullivan	161 Oxmoor Rdg	Oxford	MS	38655	12/23/2025
60	Jennifer Friday	114 Hillside Dr	Oxford	MS	38655	12/23/2025
61	Jennifer Mizenko	118 Leighton Rd	Oxford	MS	38655	12/23/2025
62	Jessica Swanson	715 Savannah Dr	Oxford	MS	38655	12/23/2025
63	John Rikard	629 County Road 102	Oxford	MS	38655	12/23/2025
64	Jonathan brown	815 Butler Dr	Oxford	MS	38655	12/23/2025
65	Judith Carr	131 Oxmoor Rdg	Oxford	MS	38655	12/23/2025
66	K. Brooks Whitcomb	153 Oxmoor Rdg	Oxford	MS	38655	12/23/2025
67	Karen Smith	Valley Cv	Oxford	MS	38655	12/23/2025
68	Karter Vahle	303 Abbey LN	Oxford	MS	38655	12/23/2025
69	Katie Amann	135 Oxmoor Ridge	Oxford	MS	38655	12/23/2025
70	Katie Griffin		Oxford	MS	38655	12/23/2025
71	Katie Ochs	2007 Sweet Briar Dr	oxford	MS	38655	12/23/2025
72	Keith Moore	102 Douglas Dr	Oxford	MS	38655	12/23/2025
73	Kendra Sampey	408 Forest Grove Rd	Oxford	MS	38655	12/23/2025
74	Kevin Felker	735 Shady Oaks Cir	Oxford	MS	38655	12/23/2025
75	Kristen Paris	160 Cypress Cir	Oxford	MS	38655	12/23/2025
76	Lance Felker		Oxford	MS	38655	12/23/2025
77	Lauren Hayward	157 Oxmoor Rdg	Oxford	MS	38655	12/23/2025
78	Leah Bullock	116 County Road 311	Oxford	MS	38655	12/23/2025
79	Leah Jordan Smith	1525 Larhonda Dr	Oxford	MS	38655	12/23/2025
80	Lindsey Witthaus	545 Shreve Oak Cir (Work)	Oxford	MS	38655	12/23/2025
81	Lisa Chandler (aka Bennett)	332 Quail Creek Dr	Oxford	MS	38655	12/23/2025
82	Lyn Gates		Oxford	MS	38655	12/23/2025
83	Lynda Dantoni	149 Oxmoor Ridge	Oxford	MS	38655	12/23/2025
84	Maha Nasher	403 Northpointe Lake Drv	Oxford	MS	38655	12/23/2025
85	Marcy Laster	258 County Road 461	Oxford	MS	38655	12/23/2025
86	Marquis Sledge	322 Murray St	Oxford	MS	38655	12/23/2025
87	Marsha Sanders	503 Misty Meadows Ln	Oxford	MS	38655	12/23/2025
88	Mary Provence	2592 Old Sardis Rd	Oxford	MS	38655	12/23/2025
89	Mat Douglas	632 Centerpointe Cv	Oxford	MS	38655	12/23/2025
90	Matt Hackworth	138 Oxmoor Dr	Oxford	MS	38655	12/23/2025
91	Matt Vahle	303 Abby	Oxford	MS	38655	12/23/2025
92	matthew styles	400 Elizabeth Ct	Oxford	MS	38655	12/23/2025
93	Melissa Baker		Oxford	MS	38655	12/23/2025

94 Michelle Chatham	400 Meadowlawn Dr	Oxford	MS	38655	12/23/2025
95 Mike Jones		Lafayette S	MS	38655	12/23/2025
96 Mimi Lilly	155 Oxmoor	Oxford	MS	38655	12/23/2025
97 Nancy McCurdy	807 Prairie	Oxford	MS	38655	12/23/2025
98 Nicholas Allen	1243 Westbrook	Oxford	MS	38655	12/23/2025
99 Oana Chirila-Najjar	118 Northpointe Dr	Oxford	MS	38655	12/23/2025
100 Patti Harrison	1013 Scarlett Dr	Oxford	MS	38655	12/23/2025
101 Paula Flynn	318 Wishing Tree LN	Oxford	MS	38655	12/23/2025
102 Phyllis Jenkins	1033 Fieldstone Ln	Oxford	MS	38655	12/23/2025
103 Rebecca Miller	214 Wishing Tree	Oxford	MS	38655	12/23/2025
104 Renee Moore	718 Nottingham Dr	Oxford	MS	38655	12/23/2025
105 Robin Wilkerson	146 Oxmoor Rdg	Oxford	MS	38655	12/23/2025
106 Rose Maten	148 Oxmoor Rdg	Oxford	MS	38655	12/23/2025
107 Ryan Garton	645 Centerpointe Cv	Oxford	MS	38655	12/23/2025
108 Ryann Oyler	102 Northpointe Dr	Oxford	MS	38655	12/23/2025
109 Sandi Cade	4 County Road 224	Oxford	MS	38655	12/23/2025
110 Scott Shipman	145 Oxmoor Rdg	Oxford	MS	38655	12/23/2025
111 Scott Speelman	1251 Westbrook Ave	Oxford	MS	38655	12/23/2025
112 Shannon Birdsall	4121 Fieldstone Loop	Oxford	MS	38655	12/23/2025
113 Shannon Gammill	139 Oxmoor Ridge	Oxford	MS	38655	12/23/2025
114 Sharon Morris	216 Woodland Hills Dr	Oxford	MS	38655	12/23/2025
115 Stacy Martin	470 County Road 101	Oxford	MS	38655	12/23/2025
116 Susannah Furr	412 Forest Grove Rd	Oxford	MS	38655	12/23/2025
117 Teri Robertson		Oxford	MS	38655	12/23/2025
118 Thomas M Ramsey		Oxford	MS	38655	12/23/2025
119 Tiffany Bryson	142 Oxmoor Ridge	Oxford	MS	38655	12/23/2025
120 Tim King	104 Oxmoor Ridge	Oxford	MS	38655	12/23/2025
121 Vera Parshikova	19 County Road 170	Oxford	MS	38655	12/23/2025
122 Vicki Mahan	130 County Road 317	Oxford	MS	38655	12/23/2025
123 Virginia Wachter	514 Canterbury Dr	Oxford	MS	38655	12/23/2025
124 Wendy Hansen	303 Abbey Ln	Oxford	MS	38655	12/23/2025
125 Xin Shi	212 Croft Institute (work)	Oxford	MS	38655	12/23/2025
126 Adriana Rodriguez	85C County Road 104	Oxford	MS	38655	12/24/2025
127 Aimee Kohne	604 Woodland Hills Drv	Oxford	MS	38655	12/24/2025
128 Alan Smith	906 cleveland	Oxford	MS	38655	12/24/2025
129 Alise Emerson	60 David St	Oxford	MS	38655	12/24/2025
130 Allison Heermans	403 Woodland Hills Dr	Oxford	MS	38655	12/24/2025
131 Amanda Mongold	4116 Fieldstone Loop	Oxford	MS	38655	12/24/2025
132 Amy Gates	147 Oxmoor Rdg	Oxford	MS	38655	12/24/2025
133 Andrea Walker	Bigsky Ranch 1041 CR 202	Abbeville	MS	38601	12/24/2025
134 Andy Lawhead	308 Dogwood Dr	Oxford	MS	38655	12/24/2025
135 Ann Abbott	755 Shady Oaks Cir	Oxford	MS	38655	12/24/2025
136 Anne Barrett	506 Audubon Ln	Oxford	MS	38655	12/24/2025
137 Babs Blair	1035 Fieldstone Ln	Oxford	MS	38655	12/24/2025
138 Barbara Hoggard	110 Riverbirch Ln	Oxford	MS	38655	12/24/2025
139 Bethany Aiken	124 Oxmoor Rdg	Oxford	MS	38655	12/24/2025
140 Betty Evans	12 County Road 465	Oxford	MS	38655	12/24/2025

141	Bill Elliott	3006 Black Briar Dr	Oxford	MS	38655	12/24/2025
142	Brenda Gropman Talley	301 Ohara Dr	Oxford	MS	38655	12/24/2025
143	Bronwen Warren	Magnolia Montessori School	Oxford	MS	38655	12/24/2025
144	Caroline Felker	600 Audubon Ln	Oxford	MS	38655	12/24/2025
145	Caytlin Cornell	805 Oak Grove Ln	Oxford	MS	38655	12/24/2025
146	Charlene Kevin	212 Rachelle Dr	Oxford	MS	38655	12/24/2025
147	Chris Floyd	Brentwood Cv, Oxford, MS	Oxford	MS	38655	12/24/2025
148	Christian Couvillion		Oxford	MS	38655	12/24/2025
149	Christian Johnston		Lafayette S	MS	38655	12/24/2025
150	Christopher Damore	313 Abbey Lane	Oxford	MS	38655	12/24/2025
151	Cindy Choi	207 Lenoir Hall (Work)	Oxford	MS	38655	12/24/2025
152	Clarissa Jordan	913 Sleepy Hollow Cv	Oxford	MS	38655	12/24/2025
153	Cruz Avila	1021 Molly Barr Rd. Apt. #96	Oxford	MS	38655	12/24/2025
154	Cynthia Care		Oxford	MS	38655	12/24/2025
155	Cynthia Linton	412 Forest Grove Rd	Oxford	MS	38655	12/24/2025
156	Dana Savage	1612 Rhetts Dr	Oxford	MS	38655	12/24/2025
157	Daniel Warren	26 County Road 218 Oxford	Oxford	MS	38655	12/24/2025
158	Danny Story		Lafayette S	MS	38655	12/24/2025
159	Darah Petersen	49 County Road 140	Oxford	MS	38655	12/24/2025
160	David Bryson	141 Oxmoor Ridge	Oxford	MS	38655	12/24/2025
161	David Hester	6006 Redwood Loop	Oxford	MS	38655	12/24/2025
162	David Joung	9008 Bristol Cv	Oxford	MS	38655	12/24/2025
163	David Witt	606 Centerpointe Cv	Oxford	MS	38655	12/24/2025
164	David Woolworth	207 Yazoo Avenue	Oxford	MS	38655	12/24/2025
165	Debbie Swindoll	104 Cedar Hill Dr	Oxford	MS	38655	12/24/2025
166	Dena Dunnaway	4065 Fieldstone Loop	Oxford	MS	38655	12/24/2025
167	Denise Harris	447 Highway 7 N	Oxford	MS	38655	12/24/2025
168	Derrick Dean	32 County Road 317	Oxford	MS	38655	12/24/2025
169	Diana Care	903 Crawford Cir	Oxford	MS	38655	12/24/2025
170	Dianne Turgeon	111 Northpointe Dr	Oxford	MS	38655	12/24/2025
171	Ed Sisson	414 Turnberry Cir	Oxford	MS	38655	12/24/2025
172	Eli Bryson		Oxford	MS	38655	12/24/2025
173	Elizabeth Williams	1041 Augusta Dr	Oxford	MS	38655	12/24/2025
174	Emery Bryson	2109 Harris Dr (work)	Oxford	MS	38655	12/24/2025
175	Emilia Fischer	203 Spring Lake Cv	Oxford	MS	38655	12/24/2025
176	Fran Adams	314 Centerpointe Dr	Oxford	MS	38655	12/24/2025
177	Haleigh Ritter	628 Centerpointe Cv	Oxford	MS	38655	12/24/2025
178	Hope Menzel	126 Northpointe Dr	Oxford	MS	38655	12/24/2025
179	Ivonne Liebenberg	4004 Pintail Cove	Oxford	MS	38655	12/24/2025
180	James Flanders	914 Bonnie Blue Dr	Oxford	MS	38655	12/24/2025
181	Jane Josey	657 Centerpointe Cv	Oxford	MS	38655	12/24/2025
182	Janet Schove	121 Peyton Circle	Oxford	MS	38655	12/24/2025
183	Jasmine Wilkinson		Oxford	MS	38655	12/24/2025
184	Jason Boyd	158 Oxford Creek Dr	Oxford	MS	38655	12/24/2025
185	Jeanne Lippincott	432 Cherokee Dr	Oxford	MS	38655	12/24/2025
186	Jessica Sullivan	320 Quail Creek Dr	Oxford	MS	38655	12/24/2025
187	Jessica Windham	1074 Briarwood Dr	Oxford	MS	38655	12/24/2025

188 Jill Spearman	901 Bonnie Blue Dr	Oxford	MS	38655	12/24/2025
189 Joey Vaughan	510 Canterbury Dr	Oxford	MS	38655	12/24/2025
190 John DuChaine	114 Cedar Hill Dr	Oxford	MS	38655	12/24/2025
191 John Edwards	203 Northpointe Blvd	Oxford	MS	38655	12/24/2025
192 John Kohne		Oxford	MS	38655	12/24/2025
193 Julie Coleman	316 Quail Creek Dr	Oxford	MS	38655	12/24/2025
194 Julie Gerard	1802 Jackson Ave W #11	Oxford	MS	38655	12/24/2025
195 Karen Christopher	204 Rachele Dr	Oxford	MS	38655	12/24/2025
196 Katie Mullins		Oxford	MS	38655	12/24/2025
197 Kayla Reid	4015 Abbawood	Oxford	MS	38655	12/24/2025
198 Keith Baker	3B County Road 136	Oxford	MS	38655	12/24/2025
199 Kelsey Cooper	908 Highway 7 N	Abbeville	MS	38601	12/24/2025
200 Kelsey Neighbors	631 Centerpointe Cv	Oxford	MS	38655	12/24/2025
201 Kimberly Vaughan		Oxford	MS	38655	12/24/2025
202 Kirk Wardlow	7002 Ashton Loop	Oxford	MS	38655	12/24/2025
203 Landon Fullilove	116 Private Road 3049	Oxford	MS	38655	12/24/2025
204 Laura Stewart	2205 Church St	Oxford	MS	38655	12/24/2025
205 Linda Spargo	1034 Fieldstone Ln	Oxford	MS	38655	12/24/2025
206 Liz Norell	215 Hill Hall (work address)	Lafayette S	MS	38655	12/24/2025
207 Lori White	2017 Oak Lawn Loop	Oxford	MS	38655	12/24/2025
208 Lorrie Brown	1000 Briarwood Dr	Oxford	MS	38655	12/24/2025
209 Madeline Mulkey	407 Ohara Dr	Oxford	MS	38655	12/24/2025
210 Mallie Nagle	1303a Pelican Loop	Oxford	MS	38655	12/24/2025
211 Marco Devera	140 Oxmoor Rdg	Oxford	MS	38655	12/24/2025
212 Maria Fionda	2000 Lexington Pt	Oxford	MS	38655	12/24/2025
213 Marie Grace Morse		Oxford	MS	38655	12/24/2025
214 Marie Mills	104 Northpointe Dr	Oxford	MS	38655	12/24/2025
215 Mark Clark	1232 Westbrook Ave	Oxford	MS	38655	12/24/2025
216 Marsha Reid	4015 Abbawood	Oxford	MS	38655	12/24/2025
217 Mary Ann Flaherty	1009 Scarlett Dr	Oxford	MS	38655	12/24/2025
218 Mary Ann Wood	808 Brentwood Cv	Oxford	MS	38655	12/24/2025
219 MARY Queyja	213 Washington Ave	Oxford	MS	38655	12/24/2025
220 Matt Jones	804 Oak Grove	Oxford	MS	38655	12/24/2025
221 McKenzie Richards	495 Alexa Dr	Oxford	MS	38655	12/24/2025
222 Meg Cochran		Oxford	MS	38655	12/24/2025
223 Meg Faulkner DuChaine	114 Cedar Hill Dr	Oxford	MS	38655	12/24/2025
224 Melinda Valliant	122 Cedar Hill Dr	Oxford	MS	38655	12/24/2025
225 Melissa Hancock	306 Tanner Dr	Oxford	MS	38655	12/24/2025
226 Mills Hawkins	216 Carol Ln	Oxford	MS	38655	12/24/2025
227 Nancy Kohne	605 Woodland	Oxford	MS	38655	12/24/2025
228 Natalie Damore	313 Abbey Lane	Oxford	MS	38655	12/24/2025
229 Nataliya Head	717 Savannah	Oxford	MS	38655	12/24/2025
230 Nicholas Sullivan	320 Quail Creek Dr	Oxford	MS	38655	12/24/2025
231 Norman Nichols		Oxford	MS	38655	12/24/2025
232 Omar Ali	418 Elizabeth Court	Oxford	MS	38655	12/24/2025
233 Philip Cabral	504 NORTHPOINTE LOOP	Oxford	MS	38655	12/24/2025
234 Quentin Gammill	139 Oxmoor Rdg	Oxford	MS	38655	12/24/2025

235 Rebecca Colby	358 Windsor Dr	Oxford	MS	38655	12/24/2025
236 Ronald Coleman	316 Quail Creek Dr	Oxford	MS	38655	12/24/2025
237 Ryan Jenkins	317 Centerpointe Dr	Oxford	MS	38655	12/24/2025
238 Saga Barzowski	1524 Jackson Ave W #4	Oxford	MS	38655	12/24/2025
239 Samantha Breeding	129 Cedar Hill Dr	Oxford	MS	38655	12/24/2025
240 Shan Jiang	201B Carrier Hall (Work)	Oxford	MS	38655	12/24/2025
241 Shana Cohen	324 Heather Ln	Oxford	MS	38655	12/24/2025
242 Shawn Bennett	550 County Road 102	Oxford	MS	38655	12/24/2025
243 Shilpa Shirur	403 Northpointe Lake Dr	Oxford	MS	38655	12/24/2025
244 Spradley Holcombe	122 American Eagle Way	Oxford	MS	38655	12/24/2025
245 Stephen Dziduch	141 Lakes Dr	Oxford	MS	38655	12/24/2025
246 Stephen Valliant	122 Cedar Hill Dr	Oxford	MS	38655	12/24/2025
247 Summer Vinson	210 Quail Creek Dr	Oxford	MS	38655	12/24/2025
248 Susanna Brooks	119 Oxmoor Rdg	Oxford	MS	38655	12/24/2025
249 Tatum Wilson	307 Tanner Dr	Oxford	MS	38655	12/24/2025
250 TED RICHARDS	495 Alexa Dr	Oxford	MS	38655	12/24/2025
251 Terrance Williams	1927 College Hill Rd	Oxford	MS	38655	12/24/2025
252 Thomas Heermans	403 Woodland Hills Dr	Oxford	MS	38655	12/24/2025
253 Timothy Walsh	2021 Oak Lawn Loop	Oxford	MS	38655	12/24/2025
254 Traci Cook	311 elm	Oxford	MS	38655	12/24/2025
255 Valerie Boothe	504 Wedgewood Dr	Oxford	MS	38655	12/24/2025
256 Vanessa Charlot	1703 Rhett's Dr	Oxford	MS	38655	12/24/2025
257 Virginia Mikell	320 Murray St	Oxford	MS	38655	12/24/2025
258 Weihua Watson	600 Woodland Hills Drive	Oxford	MS	38655	12/24/2025
259 Wen Wu	1809 Atlanta Ave	Oxford	MS	38655	12/24/2025
260 William Adams	304 Centerpointe Dr	Oxford	MS	38655	12/24/2025
261 William Sage	901 Cedarbrook Dr	Oxford	MS	38655	12/24/2025
262 Zach Boone	604 water oak	Oxford	MS	38655	12/24/2025
263 Amanda Martin	224 Massee Cir	Oxford	MS	38655	12/25/2025
264 Andrea Stefaniak	103 Leeson Cv	Oxford	MS	38655	12/25/2025
265 Anna Keskin	651 Centerpointe Cv	Oxford	MS	38655	12/25/2025
266 Arliss Swindoll	104 Cedar Hill Drive	Oxford	MS	38655	12/25/2025
267 Beth Knight	4 County Road 482	Oxford	MS	38655	12/25/2025
268 Boone White	158 Fox Trail Run	Oxford	MS	38655	12/25/2025
269 Caitlin B		Oxford	MS	38655	12/25/2025
270 Casey Beard	1066 Briarwood Dr	Oxford	MS	38655	12/25/2025
271 Chase Campos	901 Sleepy Hollow Cv	Oxford	MS	38655	12/25/2025
272 Christopher Reichley	1017 Whitetail Dr	Oxford	MS	38655	12/25/2025
273 Cindy Niemeyer	18002 Countrywood Cv	Oxford	MS	38655	12/25/2025
274 Crystal Bell	41a County Road 178	Oxford	MS	38655	12/25/2025
275 Dan Pittman	139 Northpointe Dr	Oxford	MS	38655	12/25/2025
276 Deborah Gochfeld	429 Cherokee Dr	Oxford	MS	38655	12/25/2025
277 Faye Williams Cox	704 Northpointe Cv	Oxford	MS	38655	12/25/2025
278 Frances Kneupper	108 Lakeway Drv	Oxford	MS	38655	12/25/2025
279 Gary Stone	424 Turnberry Ct	Oxford	MS	38655	12/25/2025
280 Hunter Knight	608 Sweetgum Ln	Oxford	MS	38655	12/25/2025
281 James Turner	202 Shelley Cv	Oxford	MS	38655	12/25/2025

282 Jeffrey Brooks	4112 Fieldstone	Oxford	MS	38655	12/25/2025
283 Jenna Moore	202 CREEKWOOD CV	Oxford	MS	38655	12/25/2025
284 Jennifer Terrell	166 Garden Terrace Dr	Oxford	MS	38655	12/25/2025
285 Jessica Burnett	2000 SWEETBRIAR DR	oxford	MS	38655	12/25/2025
286 John Howell	135 Northpointe Dr	Oxford	MS	38655	12/25/2025
287 John Martin	802 Stonebridge Rd #803	Oxford	MS	38655	12/25/2025
288 Joshua Zhu	419 Faser Hall (work)	Oxford	MS	38655	12/25/2025
289 Justin McDaniel	608 Sweetgum Ln	Oxford	MS	38655	12/25/2025
290 Kari Kohne Davis	602 Woodland Cove	Oxford	MS	38655	12/25/2025
291 Kimberly McQuain	217 County Road 429	Oxford	MS	38655	12/25/2025
292 Kristie Cao	815 Deerfield Dr	Oxford	MS	38655	12/25/2025
293 Laura Ramsey	3000 Villa Cv Oxford MS	Oxford	MS	38655	12/25/2025
294 Lea Kain	301 Abby Lane	Oxford	MS	38655	12/25/2025
295 Lendy Alderson Edwards	608 S 8th St	Oxford	MS	38655	12/25/2025
296 LESLIE GUELCHER	620 All American Drive (work	Oxford	MS	38655	12/25/2025
297 Macel Juergens	309 Wishing Tree Lane	Oxford	MS	38655	12/25/2025
298 Margaret Hamilton	175 County Road 471	Oxford	MS	38655	12/25/2025
299 Margie Havens	109 Northpointe Drv	Oxford	MS	38655	12/25/2025
300 Matthew Bryson	142 Oxmoor Ridge	Oxford	MS	38655	12/25/2025
301 Meagan Campos	901 Sleepy Hollow Cv	Oxford	MS	38655	12/25/2025
302 Megan Black	1511 Wilkes Ave	Oxford	MS	38655	12/25/2025
303 Megan Clark	401 Woodland Hills Dr	Oxford	MS	38655	12/25/2025
304 Melissa Loria	458A Highway 334	Oxford	MS	38655	12/25/2025
305 Morris Denton	305 Woodland	Oxford	MS	38655	12/25/2025
306 Nathan Ehrhardt	4171 FieldStone	Oxford	MS	38656	12/25/2025
307 Olivia Belew	3010 Black Briar Dr	Oxford	MS	38655	12/25/2025
308 Pepper Toohey	2026 Oak Lawn Loop	Oxford	MS	38655	12/25/2025
309 Rowan Murry	302 Centerpointe Dr	Oxford	MS	38655	12/25/2025
310 Sarah White	158 Fox Trail Run	Oxford	MS	38655	12/25/2025
311 Shawn Wilkerson		Oxford	MS	38655	12/25/2025
312 Sophie Trevathan		Oxford	MS	38655	12/25/2025
313 Susan Winters	1827 Atlanta Ave	Oxford	MS	38655	12/25/2025
314 Tytiana Fair	3012 Blackbriar	oxford	MS	38655	12/25/2025
315 Zach Rhea		Oxford	MS	38655	12/25/2025
316 Allison McCrory	115 Westbury Circle	Oxford	MS	38655	12/26/2025
317 Amy Cartwright	517 Bowie Dr	Oxford	MS	38655	12/26/2025
318 Anne Quinney	502 Summerset Dr	Oxford	MS	38655	12/26/2025
319 Austin Desadier	801 Frontage Rd	Oxford	MS	38655	12/26/2025
320 Bing Wei	202 Ohara Dr	Oxford	MS	38655	12/26/2025
321 Brenda Coers	603 Shiloh Dr	Oxford	MS	38655	12/26/2025
322 Cole Stevens	Faser Hall 407 (work)	Oxford	MS	38655	12/26/2025
323 Dale Nagle	2206 Anderson Rd, Unit 102	Oxford	MS	38655	12/26/2025
324 Danny Hall	1019 Whitetail Dr	Oxford	MS	38655	12/26/2025
325 Deborah Kehoe	900 Cedarbrook Dr	Oxford	MS	38655	12/26/2025
326 Deborah Mann	809 Oak Grove Ln	Oxford	MS	38655	12/26/2025
327 Di Cui	681 Centerpoint Cv	Oxford	MS	38655	12/26/2025
328 Diane Wang	325 Ridgewood Manor Dr	Oxford	MS	38655	12/26/2025

329 Elias Addy	1039 Zilla Avent Dr	Oxford	MS	38655	12/26/2025
330 Fei Lan	516 Canterbury Dr	Oxford	MS	38655	12/26/2025
331 George Street	2023 Oak Lawn Loop #42	Oxford	MS	38655	12/26/2025
332 Ginger Harrell	709 Deerfield Drive	Oxford	MS	38655	12/26/2025
333 Hawk Wang	1088 Briarwood Dr	Oxford	MS	38655	12/26/2025
334 Janis Walling	137 Northpointe Dr	Oxford	MS	38655	12/26/2025
335 Joel Tatum	1103 Franklin Cv	Oxford	MS	38655	12/26/2025
336 John Welty	327 Wishing Tree LN	Oxford	MS	38655	12/26/2025
337 Lane Wilson	203 Oxmoor Ln	Oxford	MS	38655	12/26/2025
338 Lavanya sallagundla	1002 Scarlett Dr	Oxford	MS	38655	12/26/2025
339 Marilyn Frey	504 Savannah Dr	Oxford	MS	38655	12/26/2025
340 Mark Ottens	207 Rachele Dr	Oxford	MS	38655	12/26/2025
341 Mary Turner	202 Shelley Cv	Oxford	MS	38655	12/26/2025
342 Michelle Wigley	629 Centerpointe Cv	Oxford	MS	38655	12/26/2025
343 Nelson & Becky Little	6002 Redwood Loop,	oxford	MS	38655	12/26/2025
344 Paritosh Mokhasi	655 Centerpointe Cv	Oxford	MS	38655	12/26/2025
345 Rebekah Smith	263 Highway 30 E	Oxford	MS	38655	12/26/2025
346 Sam Savage	1612 Rhett's Dr	Oxford	MS	38655	12/26/2025
347 Taylor Thompson	304 Wishing Tree Ln	Oxford	MS	38655	12/26/2025
348 Teresa Howell	135 Northpointe Dr	Oxford	MS	38655	12/26/2025
349 Veronica Walker	711 Shady Oaks Cir	Oxford	MS	38655	12/26/2025
350 Virgil Box	220 Woodland Hills Drv	Oxford	MS	38655	12/26/2025
351 Wesley Smith	507 Valley Cv	Oxford	MS	38655	12/26/2025
352 William Mann	809 Oak Grove Ln	Oxford	MS	38655	12/26/2025
353 Xin Dang	1016 Whitetail Dr	Oxford	MS	38655	12/26/2025
354 Yaixin Zhang	1510 Wilkes Ave	Oxford	MS	38655	12/26/2025
355 Yu-Dong Zhou	511 Woodland Hills Dr	Oxford	MS	38655	12/26/2025
356 Candy Coker	99 County Road 178	Oxford	MS	38655	12/27/2025
357 Cynthia Given	665 Centerpointe Cv	Oxford	MS	38655	12/27/2025
358 Debra Atkinson	1615 Rhett's Dr	Oxford	MS	38655	12/27/2025
359 Gianna Savage	174 County Road 102	Oxford	MS	38655	12/27/2025
360 Joe Cook		Oxford	MS	38655	12/27/2025
361 Kelli O'REILLY	120 Oxmoor Rdg	Oxford	MS	38655	12/27/2025
362 Mary Koury	1339 Pierce Ave	Oxford	MS	38655	12/27/2025
363 Nicole Turner	340 Highway 7 N	Oxford	MS	38655	12/27/2025
364 Pamela Malone	3103 Jeff Davis Dr Ext	Oxford	MS	38655	12/27/2025
365 Robert Saarnio	119 Windsor Falls Blvd	Oxford	MS	38655	12/27/2025
366 Samantha Avant	108 Quail Creek Dr	Oxford	MS	38655	12/27/2025
367 Susan Marchant	534 Highway 6 E (Work)	Oxford	MS	38655-928	12/27/2025
368 William Wheeler	1700 Jefferson Ave	Oxford	MS	38655	12/27/2025
369 Adrianna Stewart	2011 Sweetbriar Dr	Oxford	MS	38655	12/28/2025
370 Amy McAdams	1000 Briarwood Dr	oxford	MS	38655	12/28/2025
371 CATHERINE CREWS	1208 Beanland Dr	Oxford	MS	38655	12/28/2025
372 Chelsea Crittenden	517 Bowie Dr	Oxford	MS	38655	12/28/2025
373 Cheryl Nelson	1711 Anderson Rd 1101a	Oxford	MS	38655	12/28/2025
374 David Mandelstamm	300 Shadow Creek Dr Apt 10	Oxford	MS	38655	12/28/2025
375 Emma Luttrell	228 Highway 334	Oxford	MS	38655	12/28/2025

376 Gene Regan	3471 Anderson Rd	Oxford	MS	38655	12/28/2025
377 Gina Dillard	2018 Sweet Briar Dr	oxford	MS	38655	12/28/2025
378 Greg Easson	405 Forest Grove Rd	Oxford	MS	38655	12/28/2025
379 hannah emshoff	1031 Briarwood Dr	oxford	MS	38655	12/28/2025
380 Jonathan Scott	506 Donna Cv	Oxford	MS	38655	12/28/2025
381 Laura McCready	609 Centerpointe Cv	Oxford	MS	38655	12/28/2025
382 Lea Fyfe	205 Glenn Cv	Oxford	MS	38655	12/28/2025
383 Lily Potter		Oxford	MS	38655	12/28/2025
384 Mary McMillan	604 Audubon Ln	Oxford	MS	38655	12/28/2025
385 Melissa Roberson	803 Arabella St	Oxford	MS	38655	12/28/2025
386 Recarter Granger	2004 Sweetbriar Dr	oxford	MS	38655	12/28/2025
387 Ruth Germain	317 Bramlett	Oxford	MS	38655	12/28/2025
388 S Allan Alexander	125 Thacker Loop	Oxford	MS	38655	12/28/2025
389 Teresa Reeves	1004 Briarwood Dr	oxford	MS	38655	12/28/2025
390 Vy Quach		Oxford	MS	38655	12/28/2025
391 Yu Jia	201A Carrier Hall (work)	Oxford	MS	38655	12/28/2025
392 Amy Shirkey	16006 Woodview Dr	Oxford	MS	38655	12/29/2025
393 anne enlow	119 Private Road 1037	Oxford	MS	38655	12/29/2025
394 Charles Jenkins	141 Vaughn Cir	oxford	MS	38655	12/29/2025
395 Christian Clark	1232 Westbrook Ave	Oxford	MS	38655	12/29/2025
396 Christina Adama		Oxford	MS	38655	12/29/2025
397 Davis Coen	2015 Sweet Briar Dr	Oxford	MS	38655	12/29/2025
398 Emily Olsen	2017 Sweet Briar Dr	oxford	ms	38655	12/29/2025
399 Emily Rikard	1010 Whitetail Dr	Oxford	MS	38655	12/29/2025
400 Jack Sanders	413 Elizabeth	Oxford	MS	38655	12/29/2025
401 Jodi Elliott	3006 Black Briar Dr	Oxford	MS	38655	12/29/2025
402 Julia Palmer	Sweet Briar Dr	oxford	MS	38655	12/29/2025
403 Mary Armour O'Reilly	649 Centerpointe Cv	Oxford	MS	38655	12/29/2025
404 Meagan Farrell	4042 Fieldstone Loop	Oxford	MS	38655	12/29/2025
405 Phillip O'Reilly	649 Centerpointe Cv	Oxford	MS	38655	12/29/2025
406 Richard Olsen	2017 Sweetbriar	Oxford	MS	38655	12/29/2025
407 Shannon Ferguson	1002 Whispering Valley Cv	Oxford	MS	38655	12/29/2025
408 sheila buchanan	71 County Road 178	Oxford	MS	38655	12/29/2025
409 Shuang Cheng	221 Eagles Nest Ln	Oxford	MS	38655	12/29/2025
410 Tamara Webb	1058 Briarwood Dr	Oxford	MS	38655	12/29/2025
411 Virginia Schenk Schenk	319 Country Club Rd	Oxford	MS	38655	12/29/2025
412 Adam Pittman	427 Northpointe Lake Dr	Oxford	MS	38655	12/30/2025
413 Avery Atkinson	525 Exbury Dr	Oxford	MS	38655	12/30/2025
414 Beth Chandler	414 Forest Grove Rd	Oxford	MS	38655	12/30/2025
415 Betty Kathryn Shoalmire	218 Carol Ln, Oxford	Oxford	MS	38655	12/30/2025
416 Billy McKee	1102 Fawn Cv	Oxford	MS	38655	12/30/2025
417 Brett Stewart	1034 Augusta Drive	Oxford	MS	38655	12/30/2025
418 Brittaney Richardson	163 Downing St	Oxford	ms	38655	12/30/2025
419 Brittany Tidwell	2010 Sweetbriar Dr	Oxford	MS	38655	12/30/2025
420 cathy harrell	1013 Scarlett Dr	Oxford	MS	38655	12/30/2025
421 Christine Brown	110 Cypress Cir	Oxford	MS	38655	12/30/2025
422 Ciara Harrison	1078 Briarwood DR	Oxford	MS	38655	12/30/2025

423 Darlene Watson	606 Private Road 3097	oxford	ms	93551	12/30/2025
424 Debra Spurgeon	719 Long Meadow Dr	Oxford	MS	38655	12/30/2025
425 desiree warren	131 Farmstead Ln	Oxford	MS	38655	12/30/2025
426 Edie Thomas	1503 Apt B Van Buren	oxford	MS	38655	12/30/2025
427 Ellis Bledsoe	669 Centerpointe Cove	Oxford	MS	38655	12/30/2025
428 Everette Dean	76 County Road 104	Oxford	MS	38655	12/30/2025
429 Heather Knapp	821 Butler Dr	Oxford	MS	38655	12/30/2025
430 Jennifer Lasky	141 Oxmoor Rdg	Oxford	MS	38655	12/30/2025
431 Jennifer Pierce Mathus	9 Industrial Park Drive Suite	Oxford	MS	38655	12/30/2025
432 Juanjuan Wang	681 Centerpoint Cv	Oxford	MS	38655	12/30/2025
433 Judy Stuart	1611 Rhetts Dr	Oxford	MS	38655	12/30/2025
434 JULIA EDDINGTON	1515 Wilkes Ave	Oxford	MS	38655	12/30/2025
435 Kaliyah Dean		Oxford	MS	38655	12/30/2025
436 Katie Zinc	1015 Whitetail Dr	Oxford	MS	38655	12/30/2025
437 Kellie McClelland	125 County Road 202	Oxford	MS	38655	12/30/2025
438 Kiree Wilson	76 County Road 104	Oxford	MS	38655	12/30/2025
439 Lilly McElreath Hankins	65 County Road 141	Oxford	MS	38655	12/30/2025
440 Linda Rodgers	1026 Whitetail Dr	Oxford	MS	38655	12/30/2025
441 Linsey Martin		Oxford	MS	38655	12/30/2025
442 Louis Zinc	1015 Whitetail Dr	Oxford	MS	38655	12/30/2025
443 Madeline Crema	1044 Briarwood Dr	Oxford	MS	38655	12/30/2025
444 Mary Kate Hinshaw	1102 Fawn Cv	Oxford	MS	38655	12/30/2025
445 Milagros Mulero	17 County Road 4070	Oxford	MS	38655	12/30/2025
446 Monte Ochs	917 Bonnie Blue Dr	Oxford	MS	38655	12/30/2025
447 Nadia Christenson	2003 Sweet Briar Dr	Oxford	MS	38655	12/30/2025
448 Pearlle Dean	932 Molly Barr Rd	Oxford	MS	38655	12/30/2025
449 Polina Wheeler	1700 Jefferson Ave	Oxford	MS	38655	12/30/2025
450 Randall Corban	113 Cedar Hill Dr	Oxford	MS	38655	12/30/2025
451 Rhodesia Wilson	14 County Road 161	Oxford	MS	38655	12/30/2025
452 Rhomara P Green	181 CR 104	Oxford	MS	38655	12/30/2025
453 Robert Doerksen	216 Northpointe Blvd	Oxford	MS	38655	12/30/2025
454 Robert Price	119 County Road 198	Oxford	MS	38655	12/30/2025
455 Robin Minyard	671 Centerpointe Cv	Oxford	MS	38655	12/30/2025
456 Simon Lasky	141 Oxmoor Ridge	Oxford	MS	38655	12/30/2025
457 Virginia Asbury	1803 Atlanta Ave	Oxford	MS	38655	12/30/2025
458 Yu-Chu Chen	216 Northpointe Blvd	Oxford	MS	38655	12/30/2025
459 Kerri Case	904 Sleepy Hollow Cv	Oxford	MS	38655	12/31/2025
460 Florine Wilson Turner	145 County Road 104	Oxford	MS	38655	12/31/2025
461 Desiree Wilson	1411 Haden Ln	Oxford	MS	38655	12/31/2025
462 Mattie Malone	168 County Road 104	Oxford	MS	38655	12/31/2025
463 Bess Currence	1711 Johnson Ave	Oxford	MS	38655	12/31/2025
464 Kathryn Hathorne	800 College Hill Road (work)	Oxford	MS	38655	12/31/2025
465 Jennifer Rice	1001 Parkview Ln	Oxford	MS	38655	12/31/2025
466 Cassandra Sullivan	02 WOODLAND HILLS DR	Oxford	MS	38655	12/31/2025
467 Carol Langendoen	614 Centerpointe Cv	Oxford	MS	38655	12/31/2025
468 Charlie Perkins	902 Sayward Ln	Oxford	MS	38655	1/1/2026
469 Ethan Tidwell	2010 Sweet Briar Dr	Oxford	MS	38655	1/1/2026

470	sandra lynn	156 County Road 102	Oxford	MS	38635	1/1/2026
471	Lisa Pierce	151A County Road 104	Oxford	MS	38655	1/1/2026
472	Deania Malone	16 County Road 161	Oxford	MS	38655	1/1/2026
473	Sheila Wilbanks	4160 Fieldstone Loop	Oxford	MS	38655	1/1/2026
474	David Wilbanks	3707 Lyles Dr	Oxford	MS	38655	1/1/2026
475	Bob Wilkerson		Oxford	MS	38655	1/1/2026
476	Alison Strong	228 Sweet Bay Dr	Oxford	MS	38655	1/1/2026
477	Tyler Stacy	115 Northpointe Dr	Oxford	MS	38655	1/2/2026
478	Karen Sabol	603 Woodland Cv	Oxford	MS	38655	1/2/2026
479	Angie Tate	545 CR 101	Oxford	MS	38655	1/2/2026
480	Estella Perez	686 Centerpointe Cove	Oxford	MS	38655	1/2/2026
481	Joe Wall	107 Cedar Hill Dr	Oxford	MS	38655	1/2/2026
482	Lauren Stout	1019 Whispering Valley Cv	Oxford	MS	38655	1/2/2026
483	Kristen Starnes	775 Highway 30 E	Oxford	MS	38655	1/3/2026
484	John McKendree	110 Quail Creek Dr	Oxford	MS	38655	1/3/2026
485	David Johnston	810 Prairie View Rd	Oxford	MS	38655	1/4/2026
486	Caleb Stanley	1052 Briarwood Dr	Oxford	MS	38655	1/4/2026
487	Steven Schaaf	410 Cherokee Dr	Oxford	MS	38655	1/4/2026
488	Elizabeth Hathorne		Oxford	MS	38655	1/4/2026
489	James Golden	1406 Melanie Dr	Oxford	MS	38655	1/4/2026
490	Leighton McCool	1102 South 11th Str	Oxford	MS	38655	1/4/2026
491	Brooke Krizbai	202 Sisk Dr	Oxford	MS	38655	1/5/2026